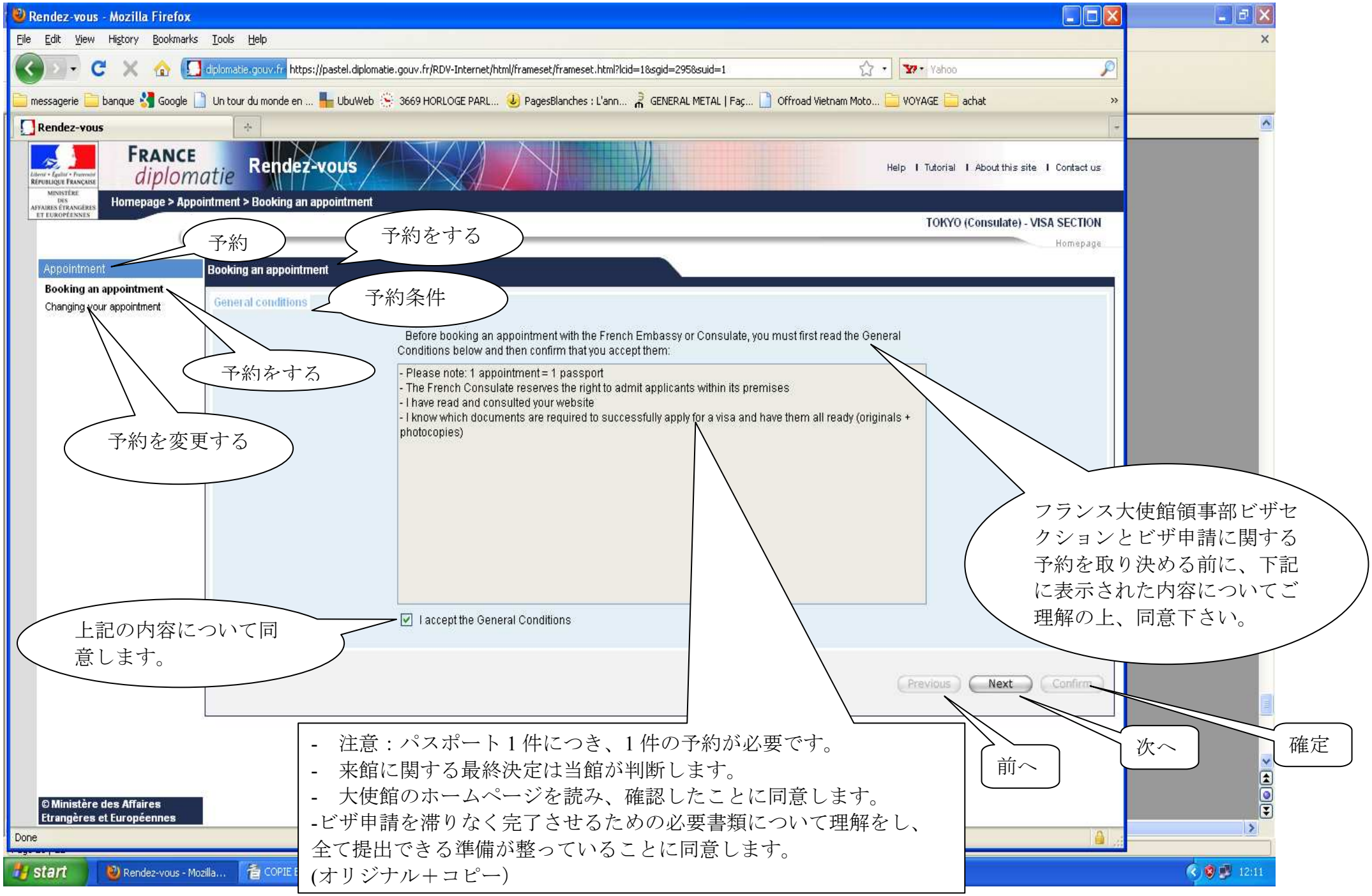

- 注意：パスポート 1 件につき、1 件の予約が必要です。
- 来館に関する最終決定は当館が判断します。
- 大使館のホームページを読み、確認したことに同意します。

-ビザ申請を滞りなく完了させるための必要書類について理解をし、全て提出できる準備が整っていることに同意します。
(オリジナル＋コピー)

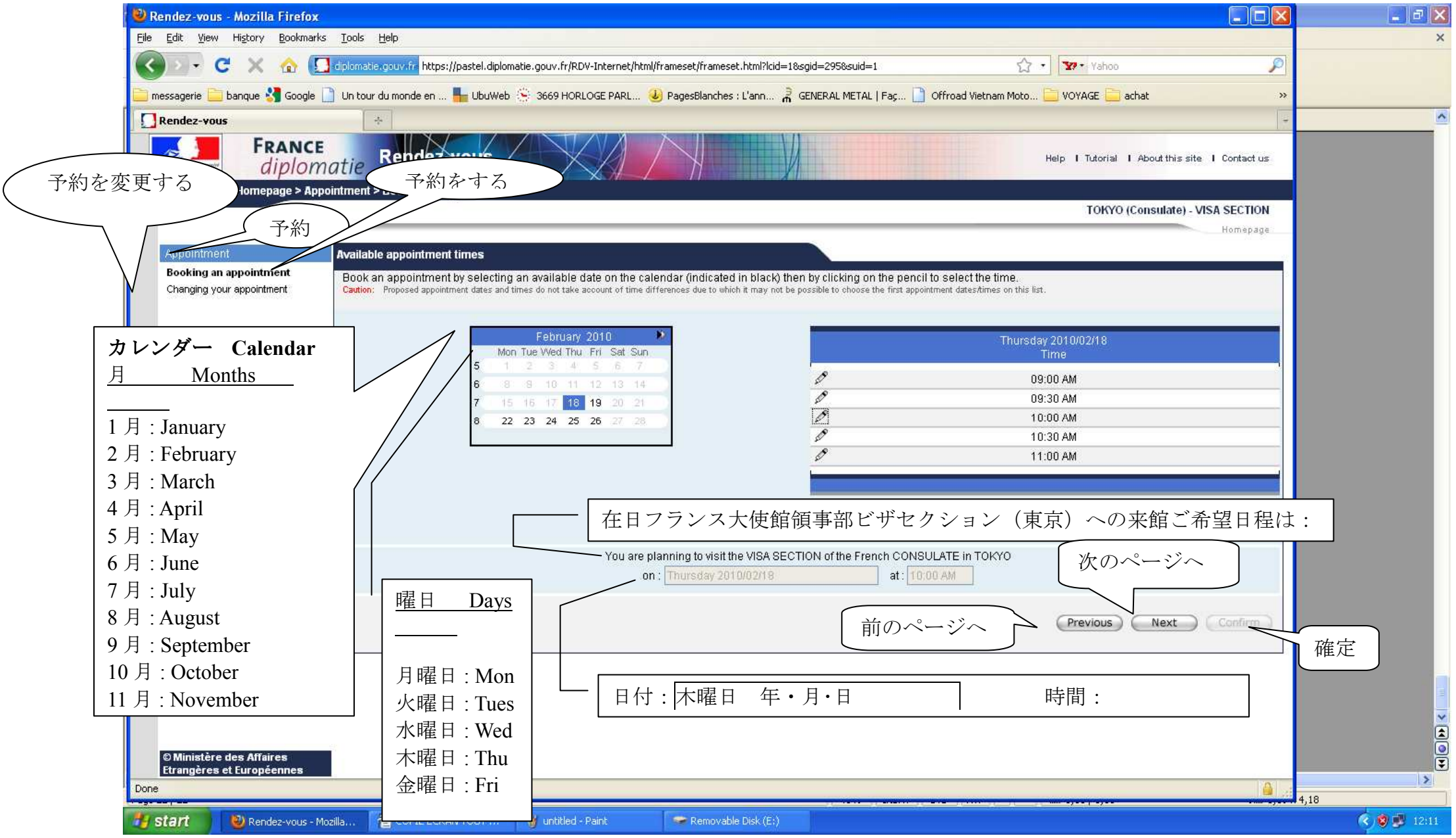
Rendez-vous - Mozilla Firefox
予約を変更する
予約をする
予約
Appointment
Booking an appointment
Changing your appointment
Available appointment times
Book an appointment by selecting an available date on the calendar (indicated in black) then by clicking on the pencil to select the time.
TOKYO (Consulate) - VISA SECTION
February 2010
Thursday 2010/02/18
Time
09:00 AM
09:30 AM
10:00 AM
10:30 AM
11:00 AM
在日フランス大使館領事部ビザセクション（東京）への来館ご希望日程は：
You are planning to visit the VISA SECTION of the French CONSULATE in TOKYO
on : Thursday 2010/02/18
at : 10:00 AM
次のページへ
前のページへ
Previous
Next
Confirm
確定
日付：木曜日　年・月・日
時間：
カレンダー　Calendar
月　Months
1 月 : January
2 月 : February
3 月 : March
4 月 : April
5 月 : May
6 月 : June
7 月 : July
8 月 : August
9 月 : September
10 月 : October
11 月 : November
曜日　Days
月曜日 : Mon
火曜日 : Tues
水曜日 : Wed
木曜日 : Thu
金曜日 : Fri
© Ministère des Affaires Etrangères et Européennes
Done

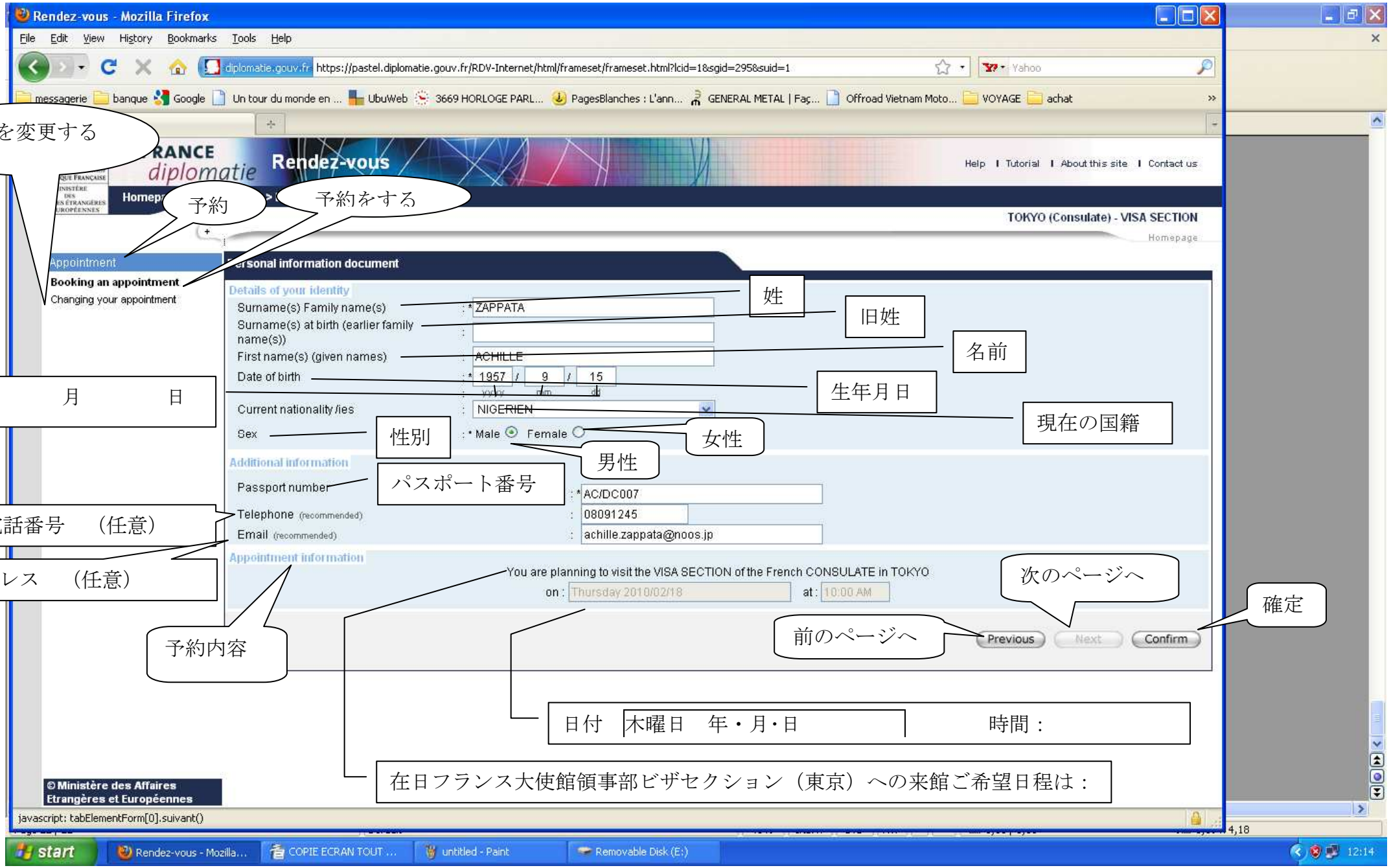
Rendez-vous - Mozilla Firefox
File Edit View History Bookmarks Tools Help
https://pastel.diplomatie.gouv.fr/RDV-Internet/html/frameset/frameset.html?lcid=1&sgid=295&suid=1
RANCE diplomatie
Rendez-vous
Help | Tutorial | About this site | Contact us
TOKYO (Consulate) - VISA SECTION
Homepage
Appointment
Booking an appointment
Changing your appointment
Personal information document
Details of your identity
Surname(s) Family name(s) : * ZAPPATA
Surname(s) at birth (earlier family name(s)) :
First name(s) (given names) : ACHILLE
Date of birth : * 1957 / 9 / 15
yyyy mm dd
Current nationality /ies : NIGERIEN
Sex : * Male Female
Additional information
Passport number : * AC/DC007
Telephone (recommended) : 08091245
Email (recommended) : achille.zappata@noos.jp
Appointment information
You are planning to visit the VISA SECTION of the French CONSULATE in TOKYO
on : Thursday 2010/02/18 at : 10:00 AM
Previous Next Confirm
© Ministère des Affaires Etrangères et Européennes
javascript: tabElementForm[0].suivant()
予約を変更する
予約
予約をする
姓
旧姓
名前
年 月 日
生年月日
現在の国籍
性別
女性
男性
パスポート番号
: 電話番号 （任意）
アドレス （任意）
予約内容
次のページへ
確定
前のページへ
日付 木曜日 年・月・日 時間：
在日フランス大使館領事部ビザセクション（東京）への来館ご希望日程は：
start
Rendez-vous - Mozilla...
COPIE ECRAN TOUT ...
untitled - Paint
Removable Disk (E:)
12:14

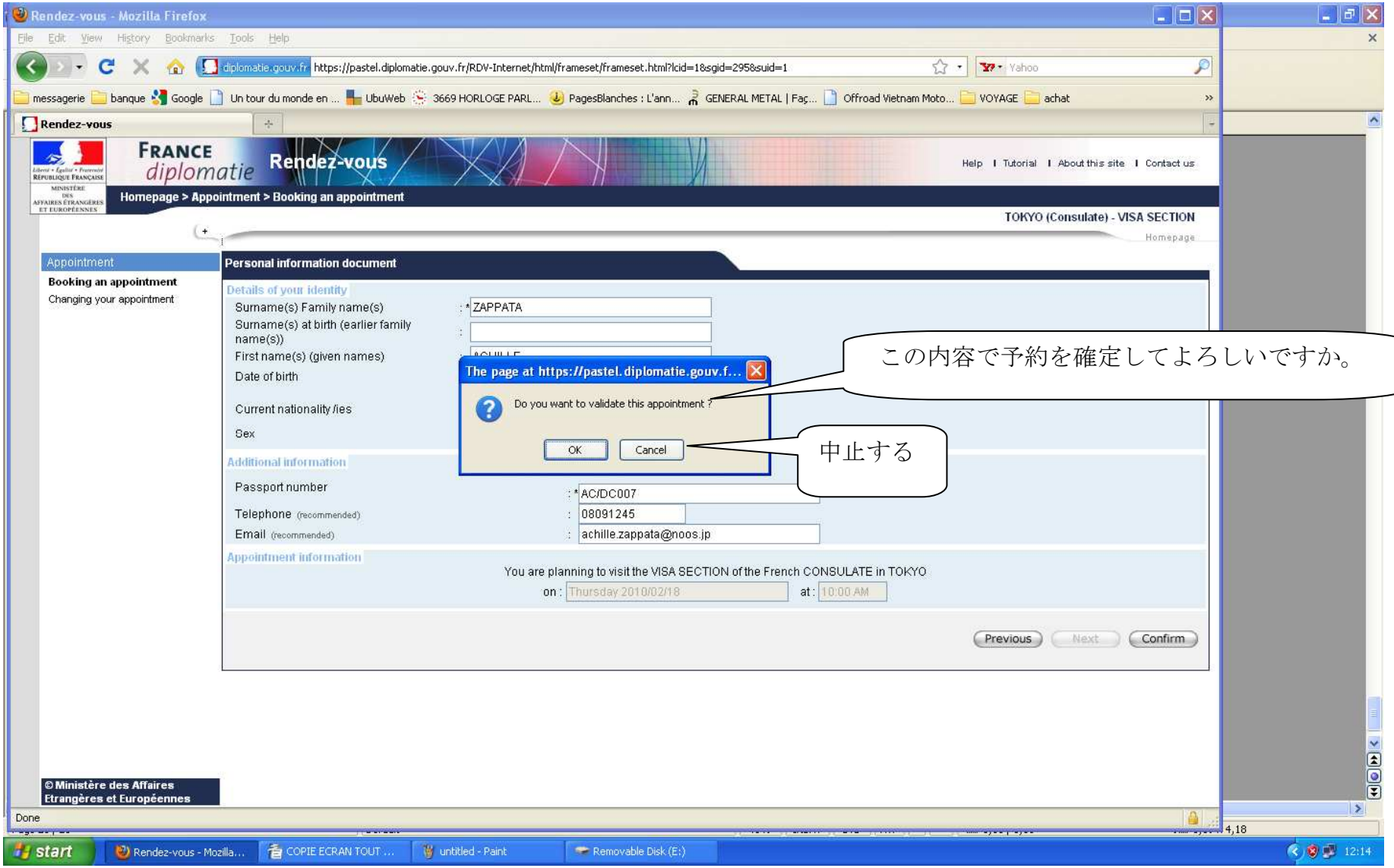
Rendez-vous - Mozilla Firefox
https://pastel.diplomatie.gouv.fr/RDV-Internet/html/frameset/frameset.html?lcid=1&sgid=295&suid=1
Rendez-vous
FRANCE diplomatie Rendez-vous
Help | Tutorial | About this site | Contact us
Homepage > Appointment > Booking an appointment
TOKYO (Consulate) - VISA SECTION
Homepage
Appointment
Booking an appointment
Changing your appointment
Personal information document
Details of your identity
Surname(s) Family name(s) : * ZAPPATA
Surname(s) at birth (earlier family name(s)) :
First name(s) (given names) :
Date of birth
Current nationality /ies
Sex
The page at https://pastel.diplomatie.gouv.f...
Do you want to validate this appointment ?
OK
Cancel
この内容で予約を確定してよろしいですか。
中止する
Additional information
Passport number : * AC/DC007
Telephone (recommended) : 08091245
Email (recommended) : achille.zappata@noos.jp
Appointment information
You are planning to visit the VISA SECTION of the French CONSULATE in TOKYO
on : Thursday 2010/02/18 at : 10:00 AM
Previous
Next
Confirm
© Ministère des Affaires Etrangères et Européennes
Done
start
Rendez-vous - Mozilla...
COPIE ECRAN TOUT ...
untitled - Paint
Removable Disk (E:)
12:14

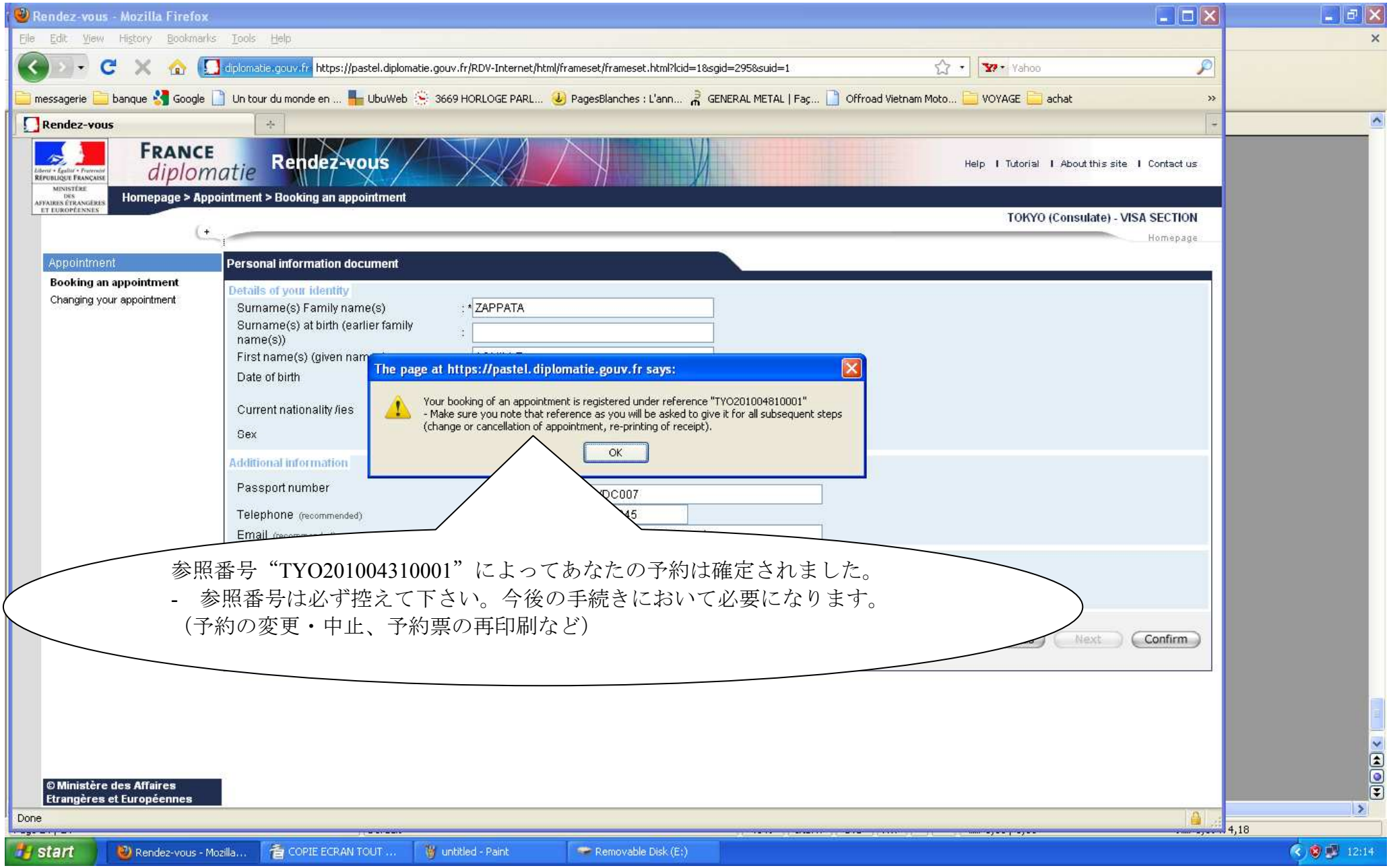
Rendez-vous - Mozilla Firefox
https://pastel.diplomatie.gouv.fr/RDV-Internet/html/frameset/frameset.html?lcid=1&sgid=295&suid=1
FRANCE diplomatie Rendez-vous
Help | Tutorial | About this site | Contact us
Homepage > Appointment > Booking an appointment
TOKYO (Consulate) - VISA SECTION
Appointment
Booking an appointment
Changing your appointment
Personal information document
Details of your identity
Surname(s) Family name(s) : * ZAPPATA
Surname(s) at birth (earlier family name(s)) :
Date of birth
Current nationality /ies
Sex
Additional information
Passport number
Telephone (recommended)
Email
The page at https://pastel.diplomatie.gouv.fr says:
Your booking of an appointment is registered under reference "TYO201004810001"
- Make sure you note that reference as you will be asked to give it for all subsequent steps (change or cancellation of appointment, re-printing of receipt).
OK
Next
Confirm
© Ministère des Affaires Etrangères et Européennes
Done
参照番号“TYO201004310001”によってあなたの予約は確定されました。
- 参照番号は必ず控えて下さい。今後の手続きにおいて必要になります。
（予約の変更・中止、予約票の再印刷など）

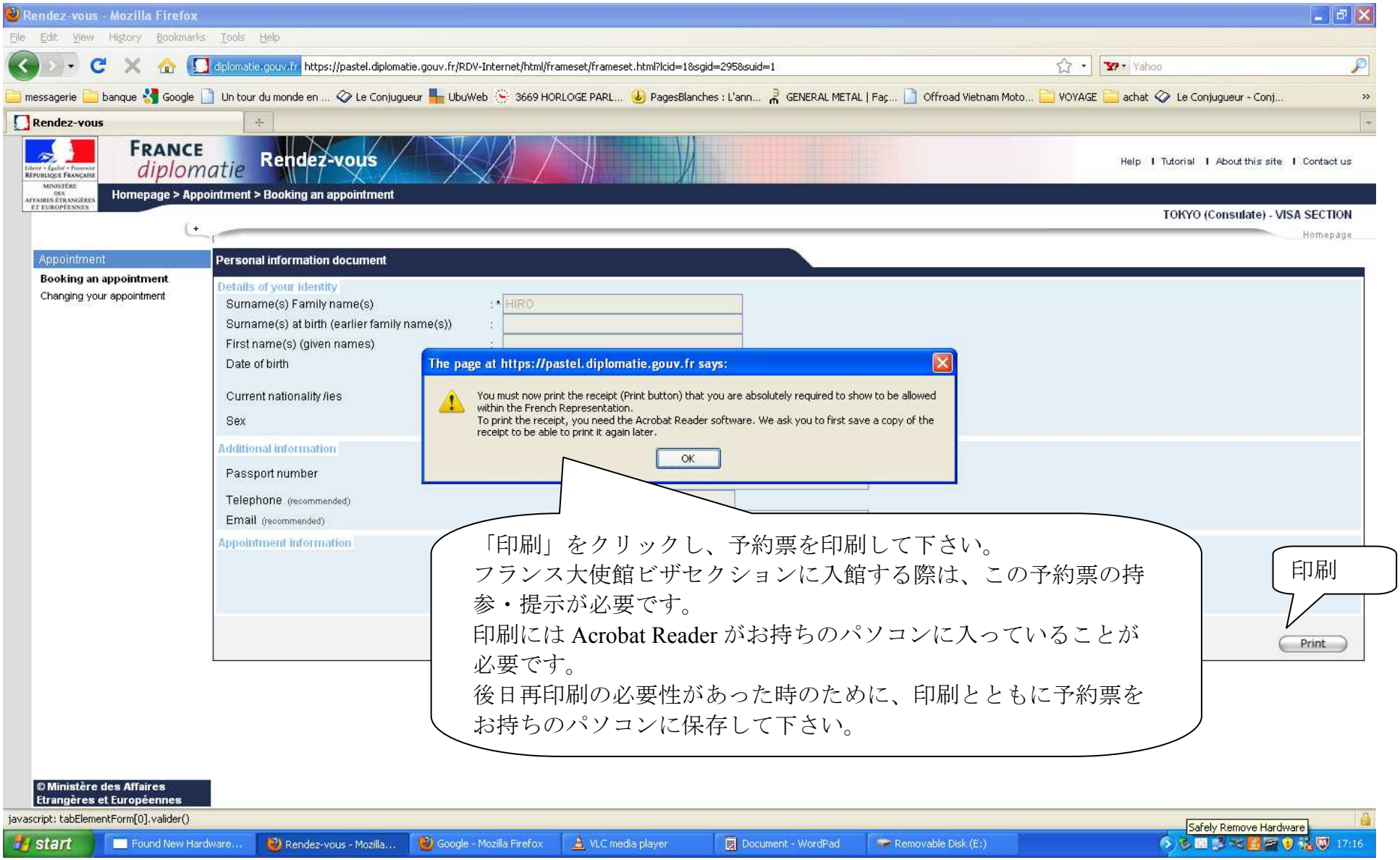
Rendez-vous - Mozilla Firefox
https://pastel.diplomatie.gouv.fr/RDV-Internet/html/frameset/frameset.html?lcid=1&sgid=295&suid=1
Rendez-vous
FRANCE diplomatie
Rendez-vous
Help | Tutorial | About this site | Contact us
Homepage > Appointment > Booking an appointment
TOKYO (Consulate) - VISA SECTION
Homepage
Appointment
Booking an appointment
Changing your appointment
Personal information document
Details of your identity
Surname(s) Family name(s)
HIRO
Surname(s) at birth (earlier family name(s))
First name(s) (given names)
Date of birth
Current nationality /ies
Sex
Additional information
Passport number
Telephone (recommended)
Email (recommended)
Appointment information
The page at https://pastel.diplomatie.gouv.fr says:
You must now print the receipt (Print button) that you are absolutely required to show to be allowed within the French Representation.
To print the receipt, you need the Acrobat Reader software. We ask you to first save a copy of the receipt to be able to print it again later.
OK
「印刷」をクリックし、予約票を印刷して下さい。
フランス大使館ビザセクションに入館する際は、この予約票の持参・提示が必要です。
印刷には Acrobat Reader がお持ちのパソコンに入っていることが必要です。
後日再印刷の必要性があった時のために、印刷とともに予約票をお持ちのパソコンに保存して下さい。
印刷
Print
© Ministère des Affaires Etrangères et Européennes
javascript: tabElementForm[0].valider()
start
Found New Hardware...
Rendez-vous - Mozilla...
Google - Mozilla Firefox
VLC media player
Document - WordPad
Removable Disk (E:)
Safely Remove Hardware
17:16

東京都港区南麻布
4-11-4　〒106-8514

Liberté • Égalité • Fraternité
RÉPUBLIQUE FRANÇAISE
French CONSULATE in TOKYO
4-11-44 Minami Azabu, Minato-ku, Tokyo 106-8514
+++
http://www.ambafrance-jp.org

ビザ申請予約票

Receipt for Appointment Booking

Further to your booking of an appointment, you are asked to come to the VISA SECTION of the French CONSULATE in TOKYO on

予約の申し込みが完了しました。下記の場所・日時にご来館下さい。
在日フランス大使館　領事部　ビザセクション

2010　年　2　月　18　日
10：00

2010/02/18
At 10:00 AM

Identification number : TYO201004810001　参照番号：TYO201004310001
Surname(s) : ZAPPATA　姓
First name(s) : ACHILLE　名
Born on : 1957/09/15　生年月日：1957　年　09　月　15　日
Nationality : NIGERIEN　国籍
Passport number : AC/DC007　パスポート番号
Telephone : 08091245　電話番号
Email : achille.zappata@noos.jp

Special information :

1/ Only applicants with this appointment receipt will be admitted within the Consulate. For security reasons, applicants are admitted to the Visa Section at set times only. Any person arriving late will not be received at the Consulate and will have to make a new appointment.

2/ Before coming to your appointment, you should ensure that you have all the documents required to issue your visa. For full details on the documents to be produced, please visit our website. Incomplete applications will not be processed.

Important: If you are unable to attend your appointment, the French Embassy and Consulate Services would appreciate your informing them cancelling the appointment by means of the "Booking, changing or cancelling an appointment" interface on their website.

1/この予約を申し込まれた方のみ館内に入場ができます。セキュリティのため、ビザセクションへの入場は時間厳守となります。時間に間に合わなかった場合には入場ができません。再度予約を取っていただくことになります。

注意：すでに確定された予約を取り消す場合、必ず予約時にご使用になられたインターネットサイトに入られ、「予約を変更する」欄より確定された予約を取り消して下さい。

Edited on 2010/02/17 at 04:15 AM　　Page 1 out of 1

2/申請の前に、再度ビザ交付に必要な書類が全て揃っているかどうかご確認下さい。必要書類につきましては、在日フランス大使館インターネットサイトのビザ欄をご確認下さい。書類に不備があった場合には、申請は受け付けられません。

2010 年 2 月 17 日　04：15　作成

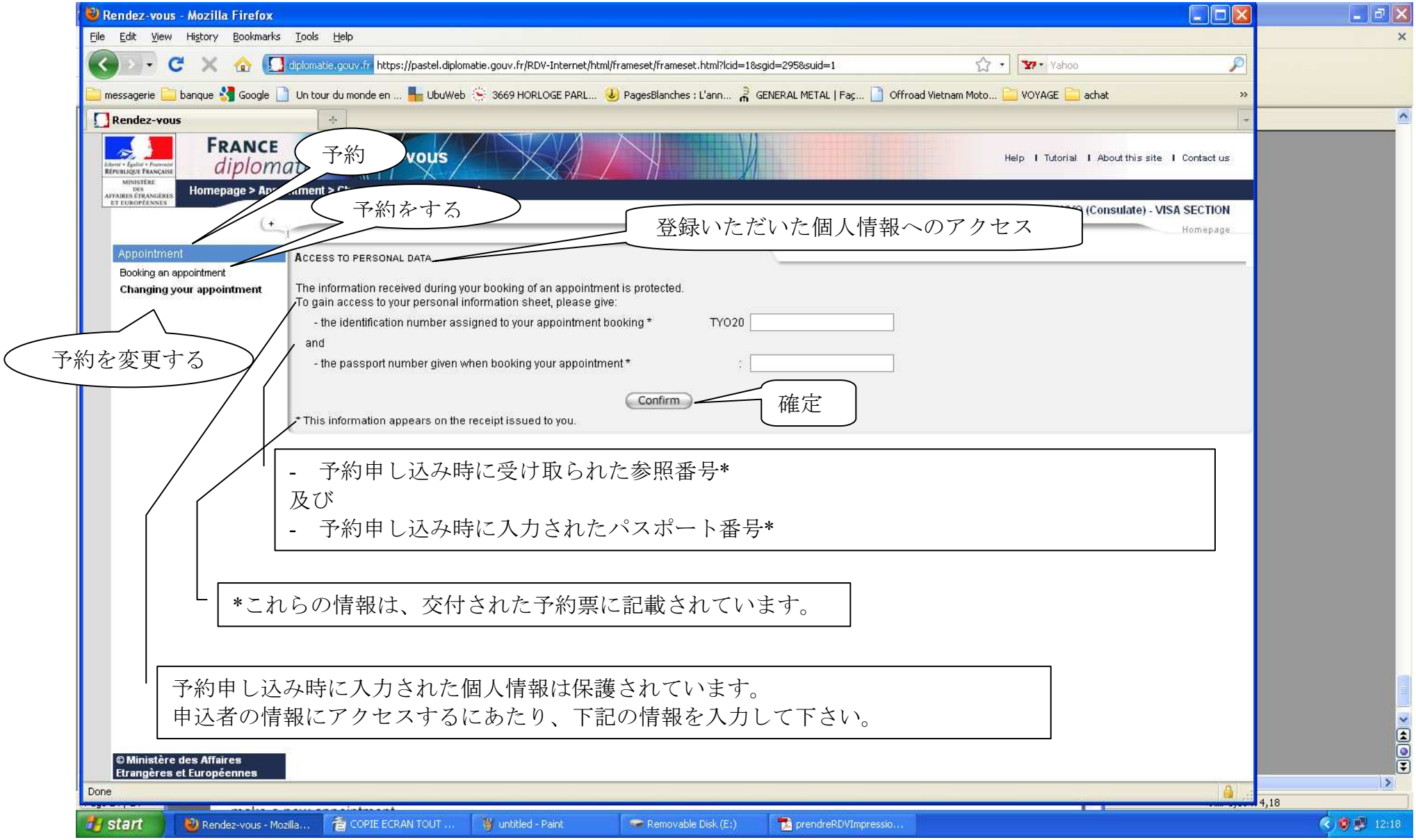
Rendez-vous - Mozilla Firefox
https://pastel.diplomatie.gouv.fr/RDV-Internet/html/frameset/frameset.html?lcid=1&sgid=295&suid=1
Rendez-vous
FRANCE diplomatie
Help | Tutorial | About this site | Contact us
Homepage > Appointment > Changing your appointment
(Consulate) - VISA SECTION
Homepage
Appointment
Booking an appointment
Changing your appointment
ACCESS TO PERSONAL DATA
The information received during your booking of an appointment is protected.
To gain access to your personal information sheet, please give:
- the identification number assigned to your appointment booking * TYO20
and
- the passport number given when booking your appointment *
Confirm
* This information appears on the receipt issued to you.
© Ministère des Affaires Etrangères et Européennes
Done
予約
予約をする
予約を変更する
登録いただいた個人情報へのアクセス
確定
- 予約申し込み時に受け取られた参照番号*
及び
- 予約申し込み時に入力されたパスポート番号*
*これらの情報は、交付された予約票に記載されています。
予約申し込み時に入力された個人情報は保護されています。
申込者の情報にアクセスするにあたり、下記の情報を入力して下さい。

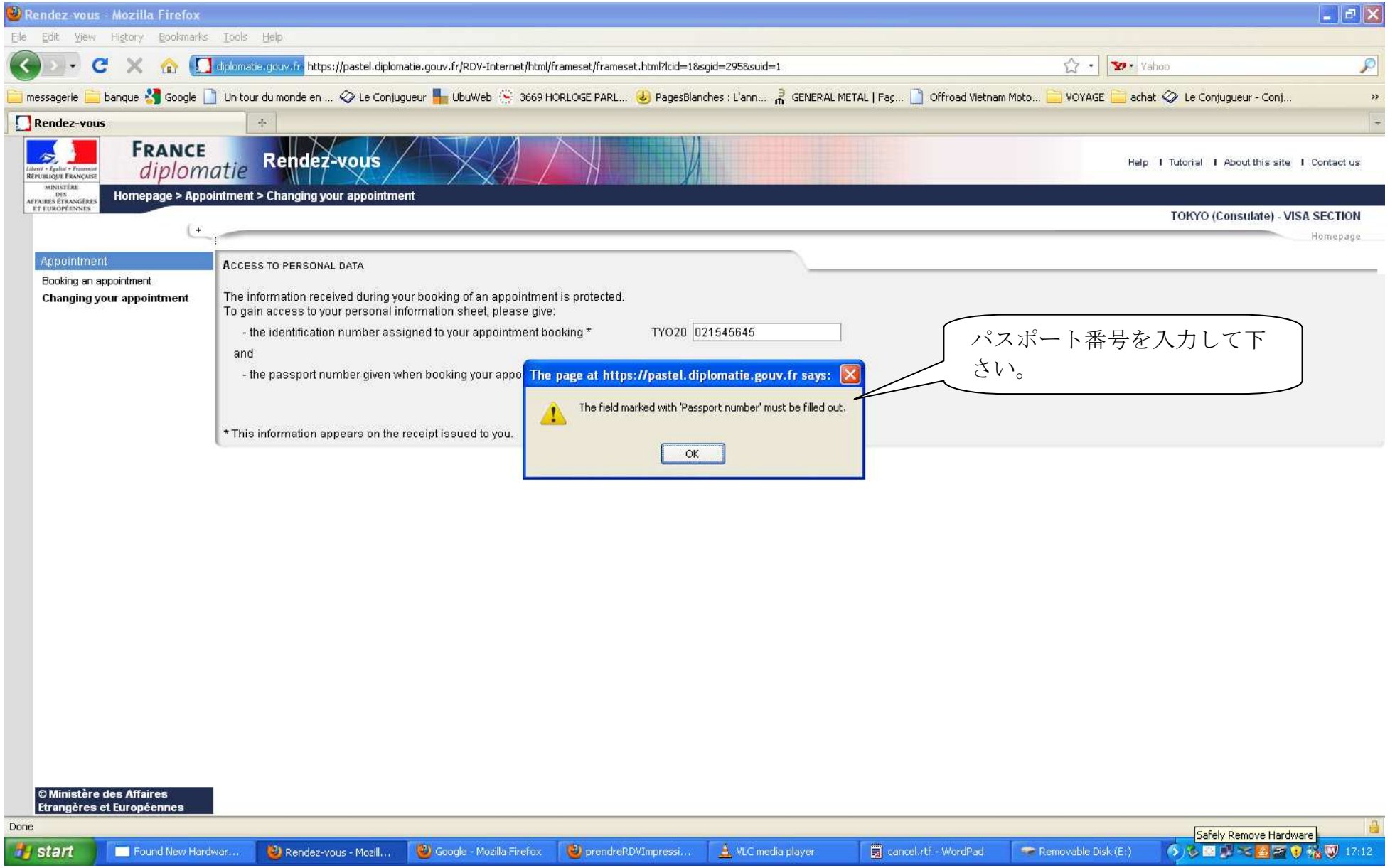
Rendez-vous - Mozilla Firefox
File Edit View History Bookmarks Tools Help
https://pastel.diplomatie.gouv.fr/RDV-Internet/html/frameset/frameset.html?lcid=1&sgid=295&suid=1
FRANCE diplomatie Rendez-vous
Help | Tutorial | About this site | Contact us
Homepage > Appointment > Changing your appointment
TOKYO (Consulate) - VISA SECTION
Homepage
Appointment
Booking an appointment
Changing your appointment
ACCESS TO PERSONAL DATA
The information received during your booking of an appointment is protected.
To gain access to your personal information sheet, please give:
- the identification number assigned to your appointment booking *
TYO20 021545645
and
- the passport number given when booking your appo
* This information appears on the receipt issued to you.
The page at https://pastel.diplomatie.gouv.fr says:
The field marked with 'Passport number' must be filled out.
OK
パスポート番号を入力して下さい。
© Ministère des Affaires Etrangères et Européennes
Done
start
Found New Hardwar...
Rendez-vous - Mozill...
Google - Mozilla Firefox
prendreRDVImpressi...
VLC media player
cancel.rtf - WordPad
Removable Disk (E:)
Safely Remove Hardware
17:12

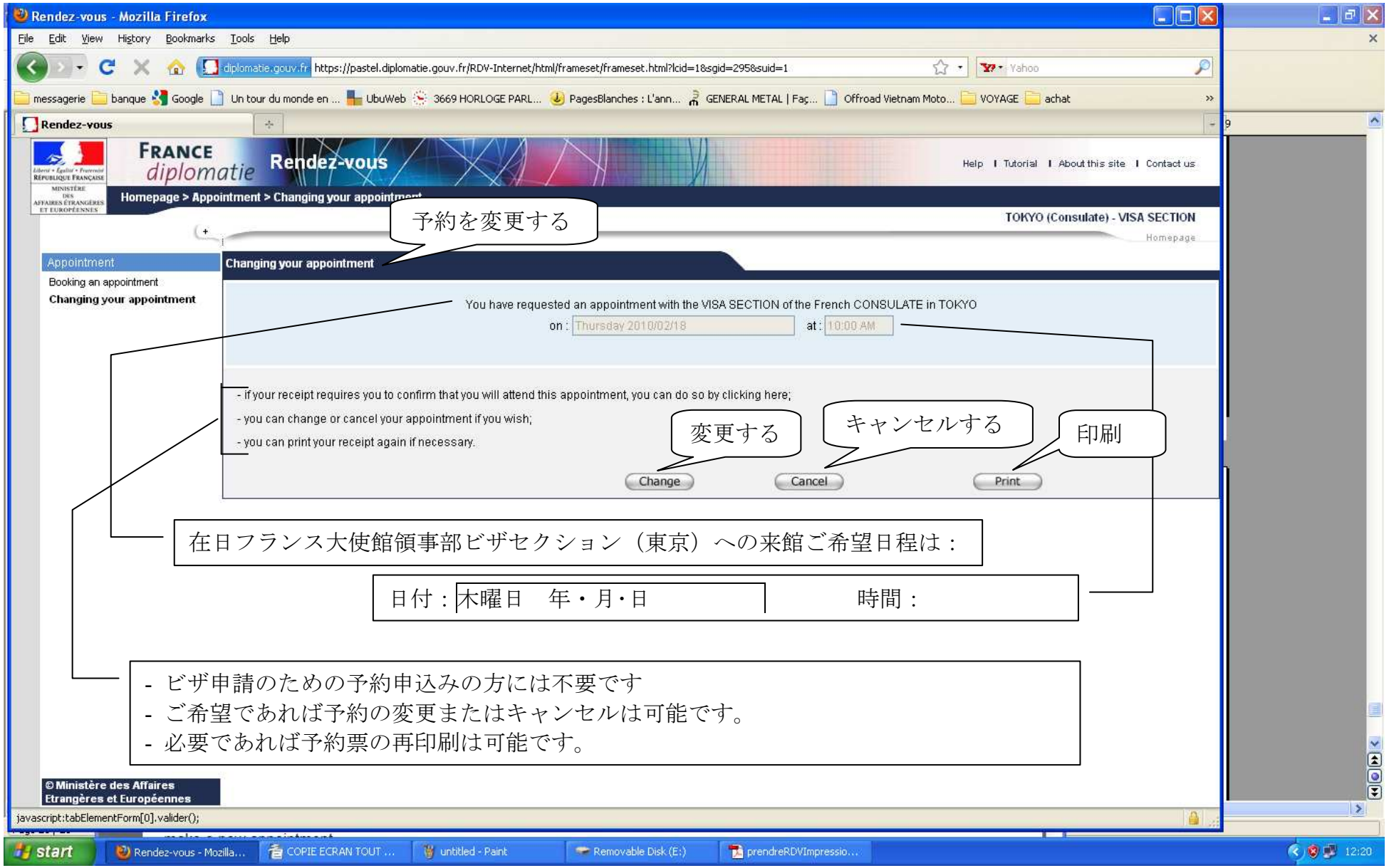
Rendez-vous - Mozilla Firefox
Rendez-vous
Help | Tutorial | About this site | Contact us
Homepage > Appointment > Changing your appointment
TOKYO (Consulate) - VISA SECTION
Homepage
予約を変更する
Appointment
Booking an appointment
Changing your appointment
Changing your appointment
You have requested an appointment with the VISA SECTION of the French CONSULATE in TOKYO
on : Thursday 2010/02/18
at : 10:00 AM
- if your receipt requires you to confirm that you will attend this appointment, you can do so by clicking here;
- you can change or cancel your appointment if you wish;
- you can print your receipt again if necessary.
変更する
キャンセルする
印刷
Change
Cancel
Print
在日フランス大使館領事部ビザセクション（東京）への来館ご希望日程は：
日付：木曜日　年・月・日
時間：
- ビザ申請のための予約申込みの方には不要です
- ご希望であれば予約の変更またはキャンセルは可能です。
- 必要であれば予約票の再印刷は可能です。
© Ministère des Affaires Etrangères et Européennes
javascript:tabElementForm[0].valider();

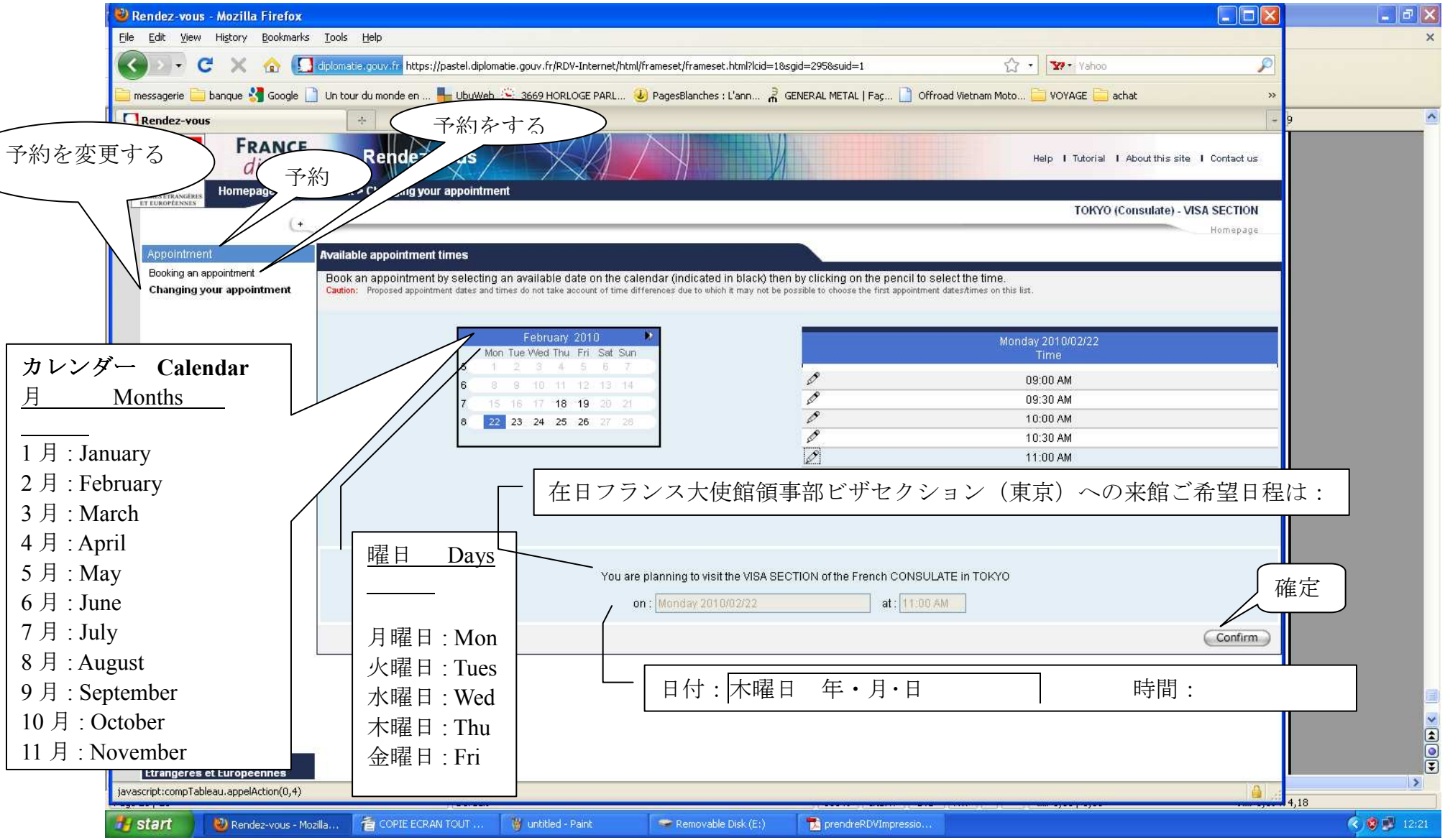
予約を変更する
予約
予約をする
Rendez-vous - Mozilla Firefox
Appointment
Booking an appointment
Changing your appointment
Available appointment times
Book an appointment by selecting an available date on the calendar (indicated in black) then by clicking on the pencil to select the time.
February 2010
Monday 2010/02/22
Time
09:00 AM
09:30 AM
10:00 AM
10:30 AM
11:00 AM
在日フランス大使館領事部ビザセクション（東京）への来館ご希望日程は：
You are planning to visit the VISA SECTION of the French CONSULATE in TOKYO
on : Monday 2010/02/22
at : 11:00 AM
Confirm
確定
日付：木曜日　年・月・日
時間：
カレンダー　Calendar
月　Months
1 月 : January
2 月 : February
3 月 : March
4 月 : April
5 月 : May
6 月 : June
7 月 : July
8 月 : August
9 月 : September
10 月 : October
11 月 : November
曜日　Days
月曜日 : Mon
火曜日 : Tues
水曜日 : Wed
木曜日 : Thu
金曜日 : Fri

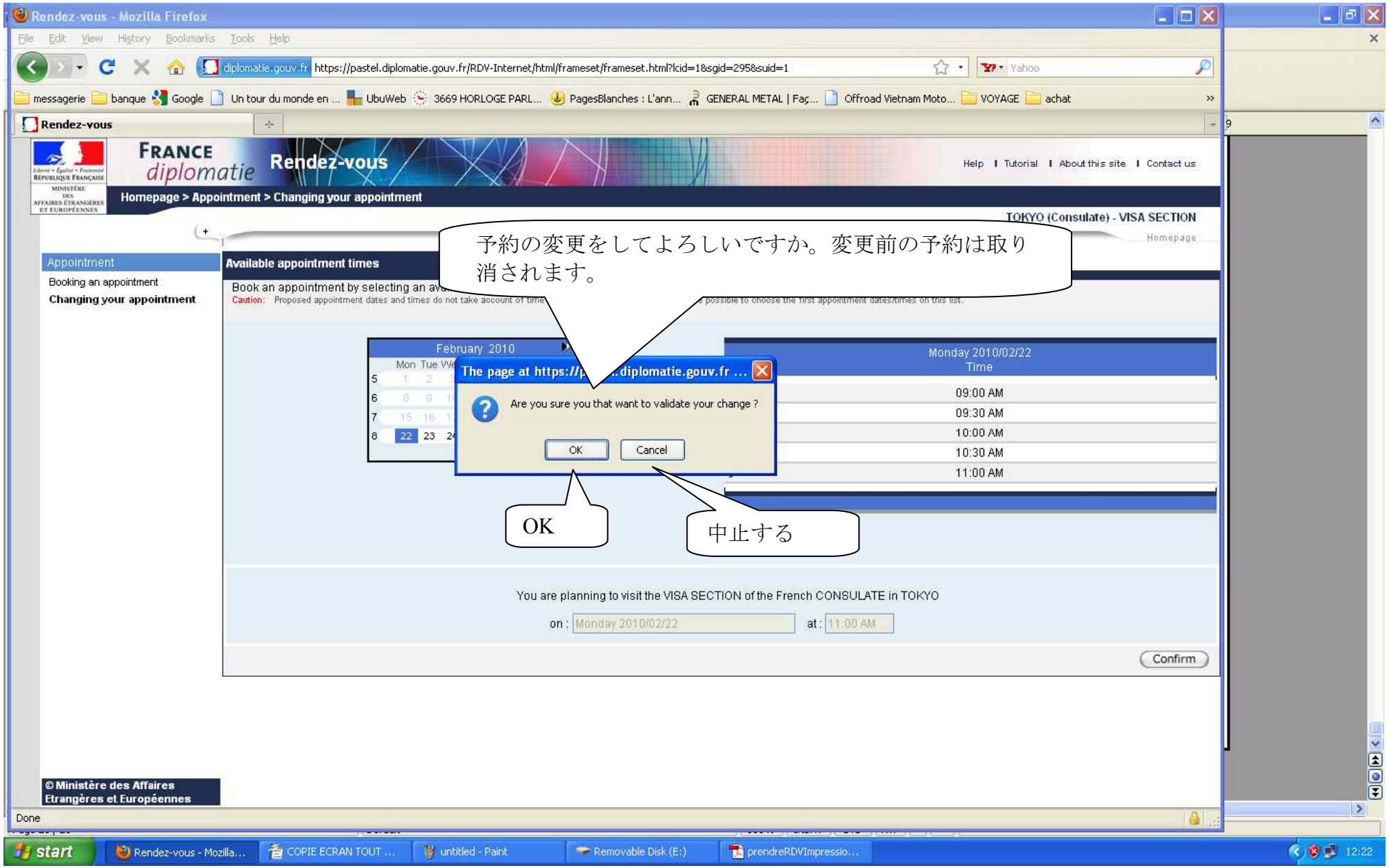
Rendez-vous - Mozilla Firefox
Rendez-vous
FRANCE diplomatie
Rendez-vous
Help | Tutorial | About this site | Contact us
Homepage > Appointment > Changing your appointment
TOKYO (Consulate) - VISA SECTION
Homepage
Appointment
Booking an appointment
Changing your appointment
Available appointment times
Book an appointment by selecting an ava
Caution: Proposed appointment dates and times do not take account of time
possible to choose the first appointment dates/times on this list.
February 2010
Mon Tue We
5 1 2
6 8 9
7 15 16
8 22 23
Monday 2010/02/22
Time
09:00 AM
09:30 AM
10:00 AM
10:30 AM
11:00 AM
The page at https://p .diplomatie.gouv.fr ...
Are you sure you that want to validate your change ?
OK
Cancel
予約の変更をしてよろしいですか。変更前の予約は取り消されます。
OK
中止する
You are planning to visit the VISA SECTION of the French CONSULATE in TOKYO
on : Monday 2010/02/22
at : 11:00 AM
Confirm
© Ministère des Affaires Etrangères et Européennes
Done
start
Rendez-vous - Mozilla...
COPIE ECRAN TOUT ...
untitled - Paint
Removable Disk (E:)
prendreRDVImpressio...
12:22

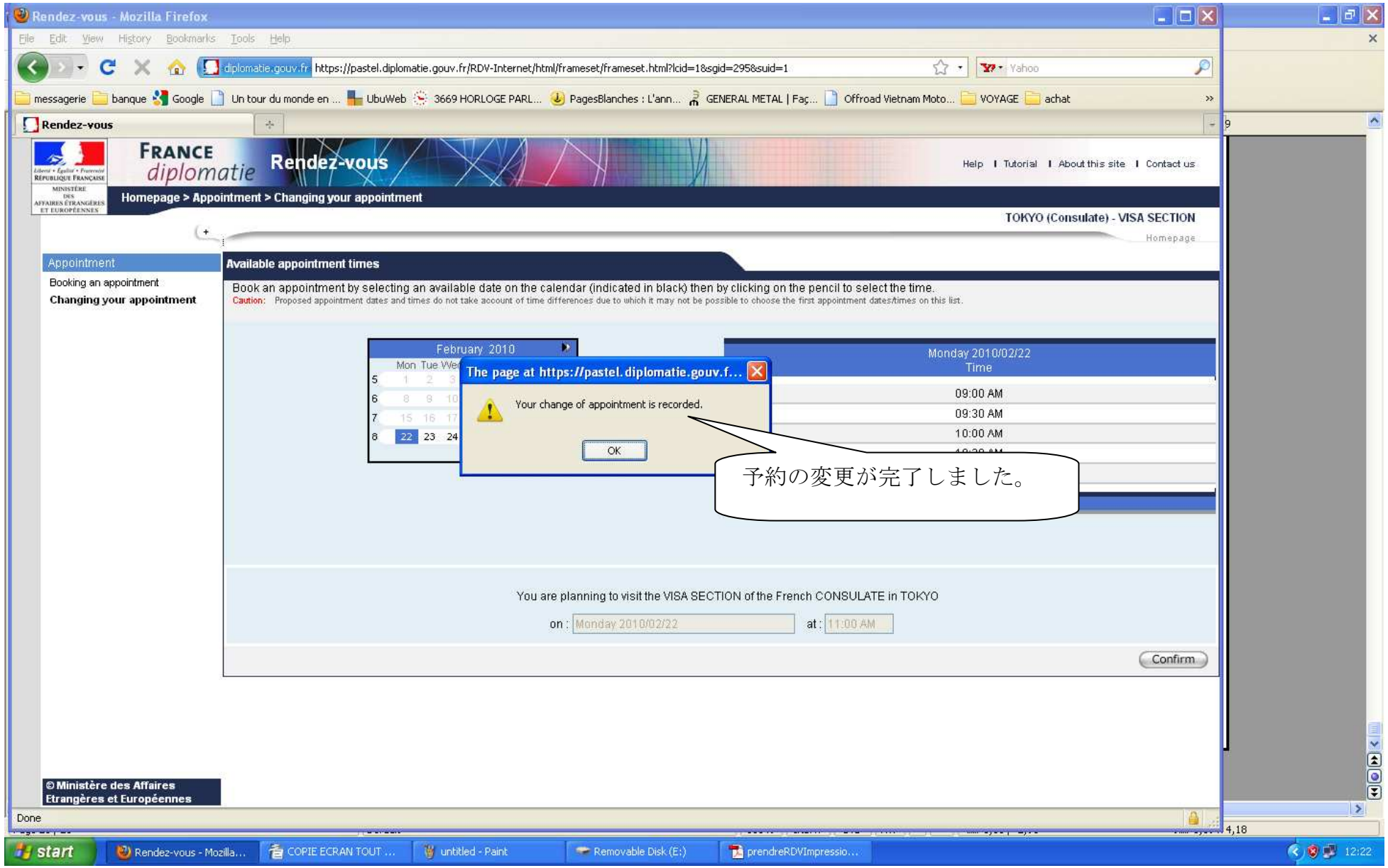
Rendez-vous - Mozilla Firefox
Rendez-vous
FRANCE diplomatie
Rendez-vous
Help | Tutorial | About this site | Contact us
Homepage > Appointment > Changing your appointment
TOKYO (Consulate) - VISA SECTION
Homepage
Appointment
Booking an appointment
Changing your appointment
Available appointment times
Book an appointment by selecting an available date on the calendar (indicated in black) then by clicking on the pencil to select the time.
Caution: Proposed appointment dates and times do not take account of time differences due to which it may not be possible to choose the first appointment dates/times on this list.
February 2010
Monday 2010/02/22
Time
09:00 AM
09:30 AM
10:00 AM
The page at https://pastel.diplomatie.gouv.f...
Your change of appointment is recorded.
OK
予約の変更が完了しました。
You are planning to visit the VISA SECTION of the French CONSULATE in TOKYO
on : Monday 2010/02/22
at : 11:00 AM
Confirm
© Ministère des Affaires Etrangères et Européennes
Done

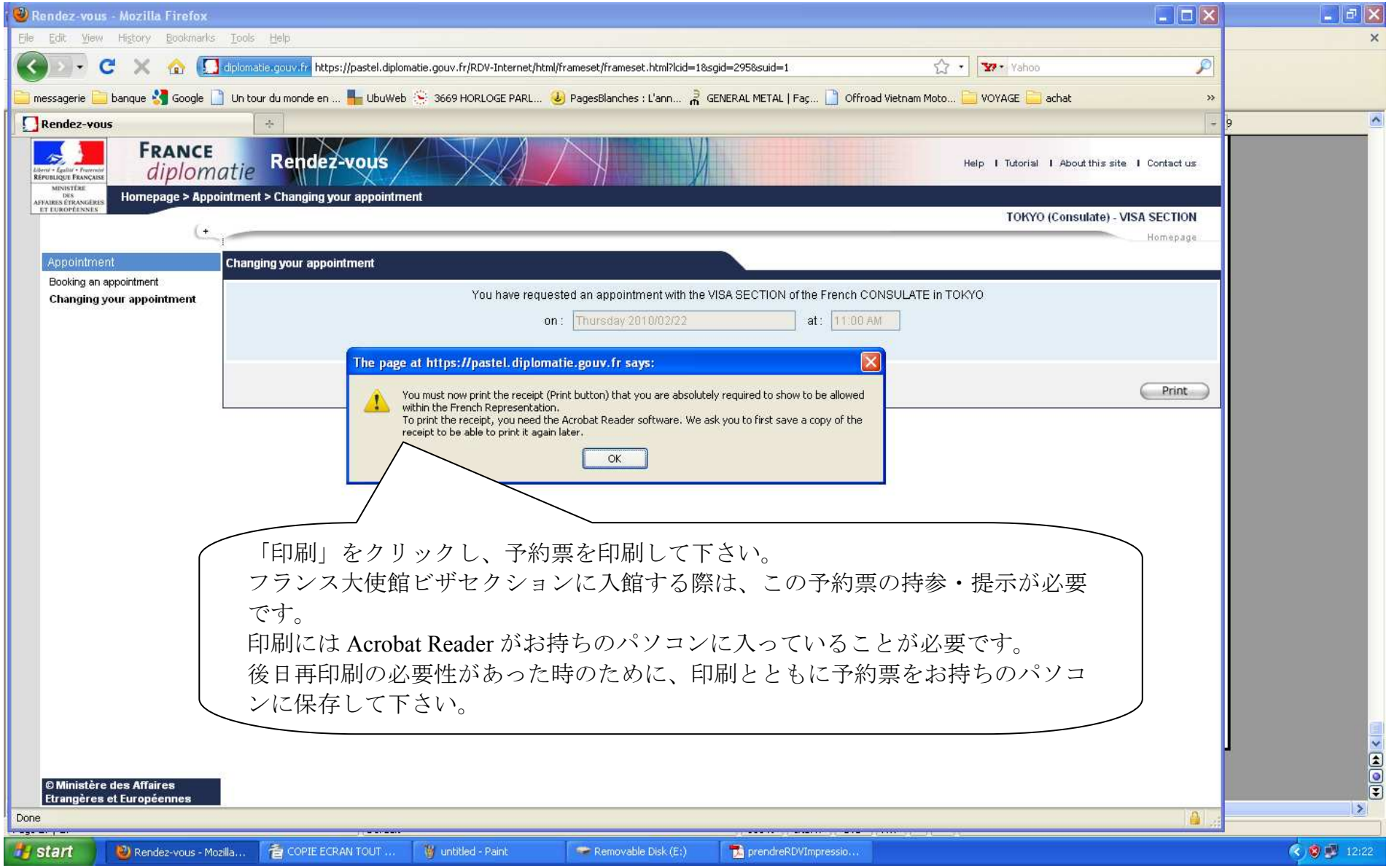

「印刷」をクリックし、予約票を印刷して下さい。
フランス大使館ビザセクションに入館する際は、この予約票の持参・提示が必要です。
印刷には Acrobat Reader がお持ちのパソコンに入っていることが必要です。
後日再印刷の必要性があった時のために、印刷とともに予約票をお持ちのパソコンに保存して下さい。

Rendez-vous - Mozilla Firefox
FRANCE diplomatie
Rendez-vous
Help | Tutorial | About this site | Contact us
Homepage > Appointment > Changing your appointment
TOKYO (Consulate) - VISA SECTION
Homepage
Appointment
Booking an appointment
Changing your appointment
Changing your appointment
You have requested an appointment with the VISA SECTION of the French CONSULATE in TOKYO
on : Thursday 2010/02/22
at : 11:00 AM
Print
© Ministère des Affaires Etrangères et Européennes
Done
印刷
在日フランス大使館領事部ビザセクション（東京）への来館ご希望日程は：
日付：木曜日　年・月・日
時間：

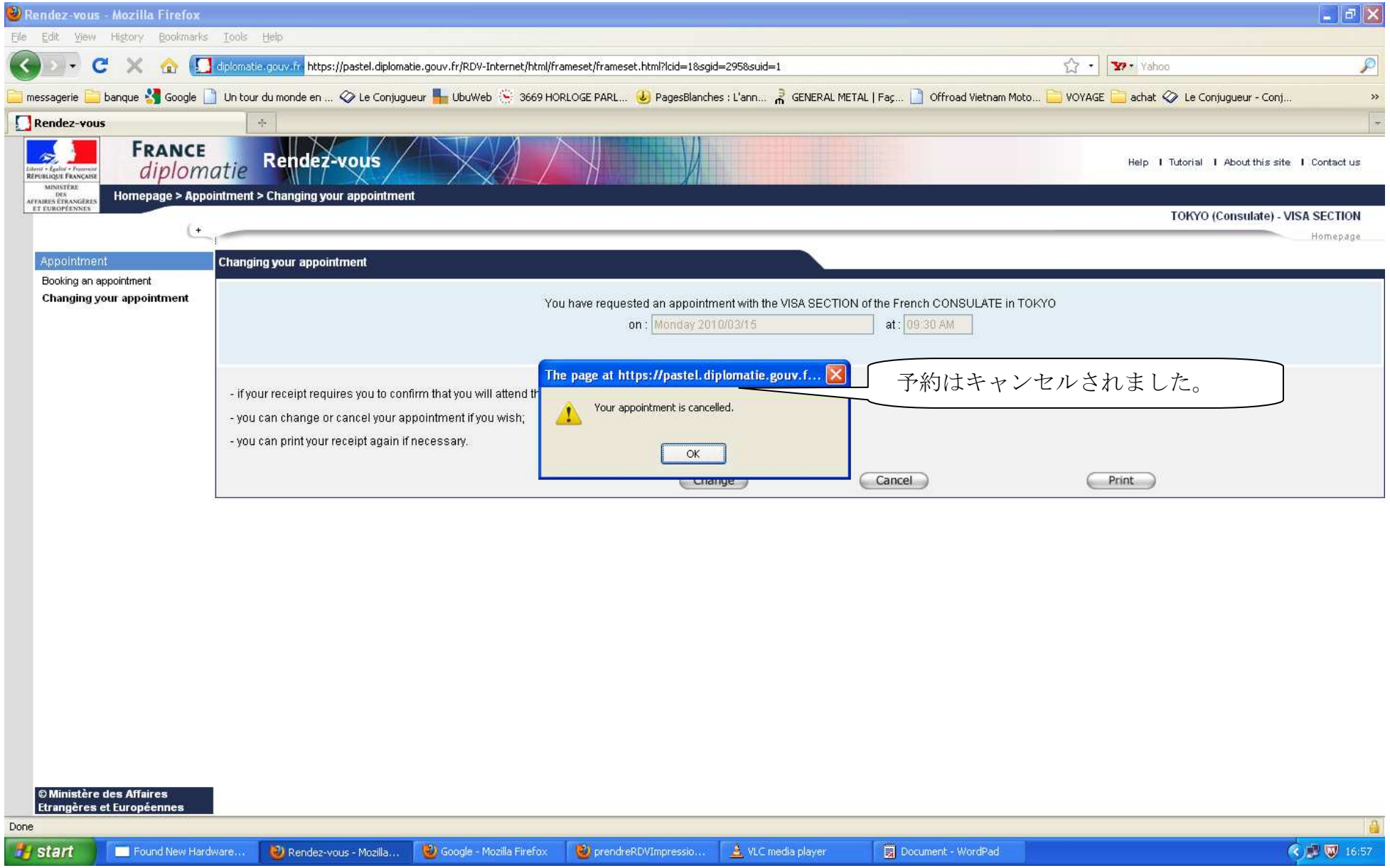
Rendez-vous - Mozilla Firefox
https://pastel.diplomatie.gouv.fr/RDV-Internet/html/frameset/frameset.html?lcid=1&sgid=295&suid=1
Rendez-vous
FRANCE diplomatie
Rendez-vous
Help | Tutorial | About this site | Contact us
Homepage > Appointment > Changing your appointment
TOKYO (Consulate) - VISA SECTION
Homepage
Appointment
Booking an appointment
Changing your appointment
Changing your appointment
You have requested an appointment with the VISA SECTION of the French CONSULATE in TOKYO
on : Monday 2010/03/15
at : 09:30 AM
- if your receipt requires you to confirm that you will attend th
- you can change or cancel your appointment if you wish;
- you can print your receipt again if necessary.
The page at https://pastel.diplomatie.gouv.f...
Your appointment is cancelled.
OK
予約はキャンセルされました。
Change
Cancel
Print
© Ministère des Affaires Etrangères et Européennes
Done
start
Found New Hardware...
Rendez-vous - Mozilla...
Google - Mozilla Firefox
prendreRDVImpressio...
VLC media player
Document - WordPad
16:57